

C2 Construction (2016)

- steel deck
- 1/2" drywall
- Siplast Paradlene 20 TG VB 1"
- 2% sloped type 2 EPS min 1"
- 2" polyisocyanurate
- 1" rock wool cover board
- Siplast Paradlene 20 TG base
- Siplast Parafor 30 TG cap

Approx. Area	sq.m.
A1	= 228
A2	= 837
A3	= 205
B1	= 61
B2	= 155
C2	= 836
D2	= 579
<b>Total</b>	<b>= 2901</b>

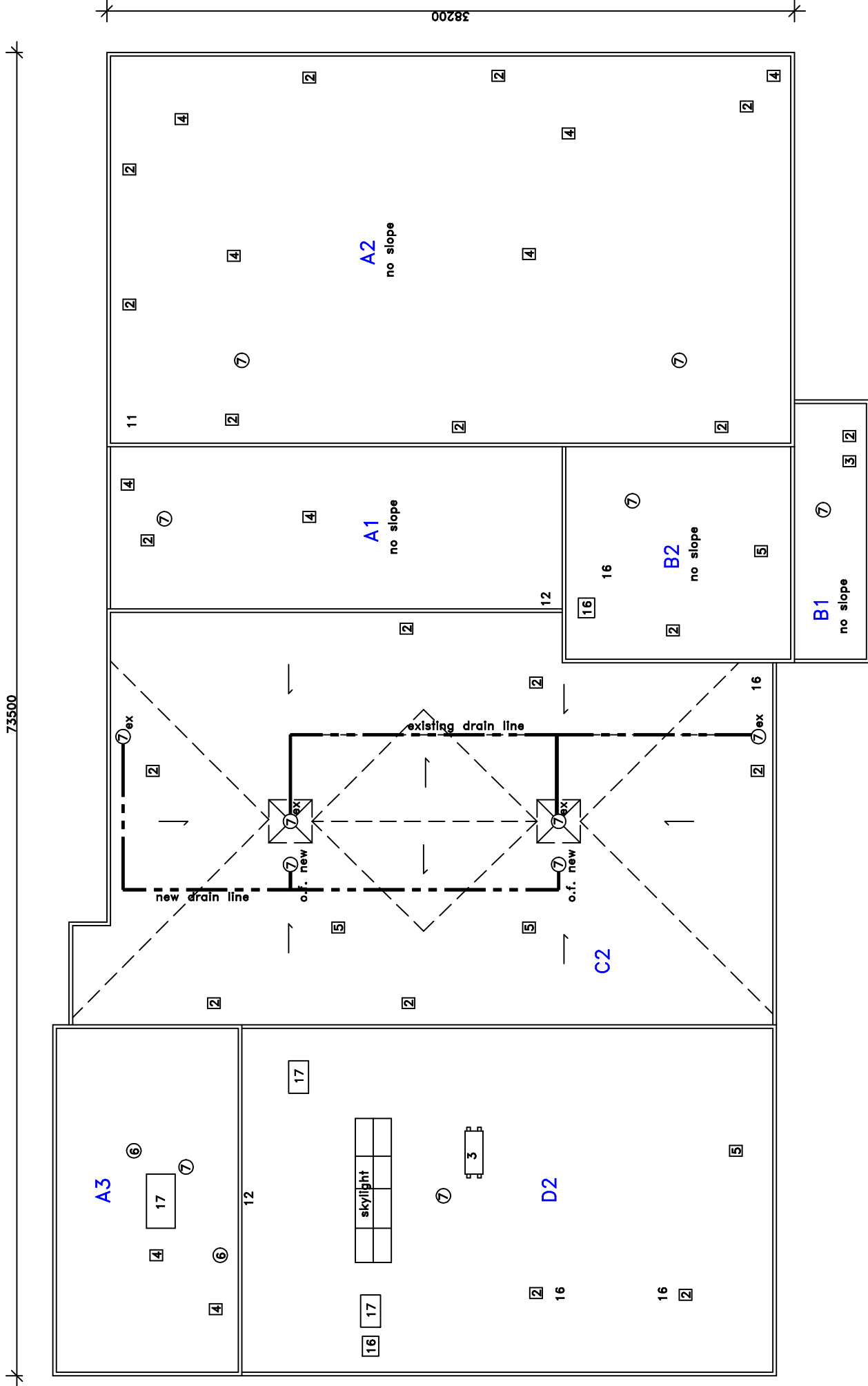

## Typical Parapet Detail

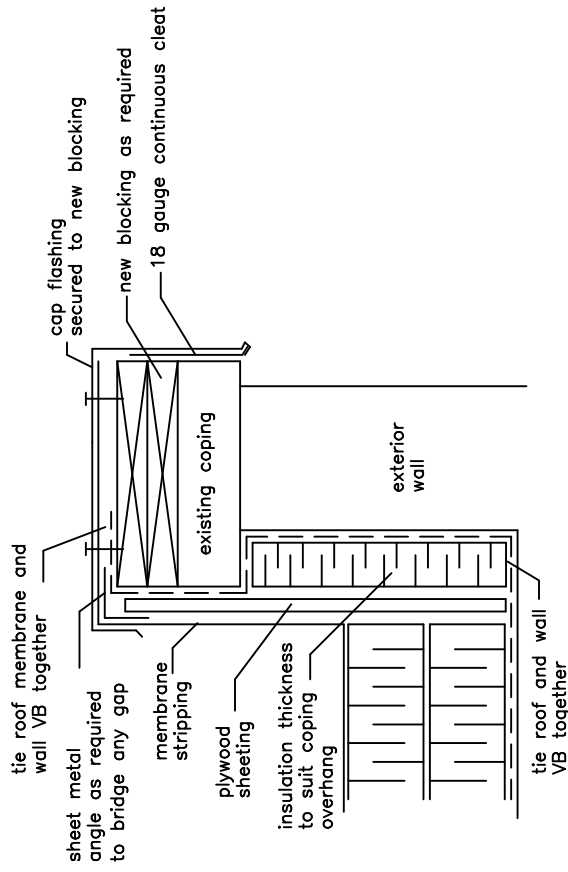

## Drain Sump

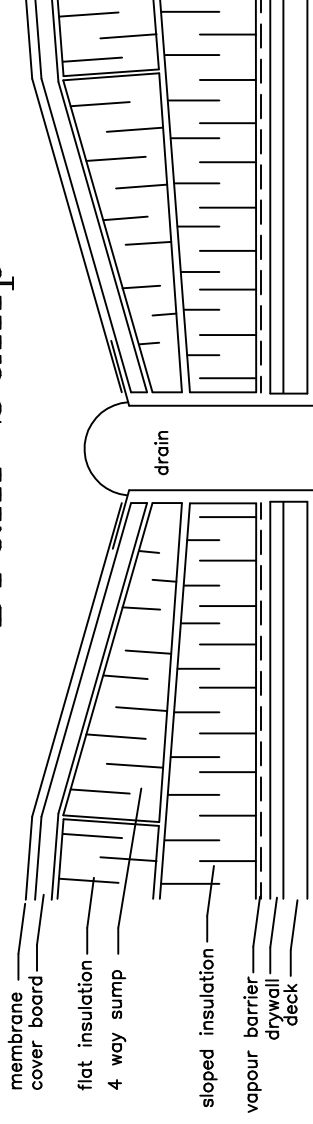

- Notes:
- .01 Contractor is responsible for site verifications of all dimensions
  - .02 Drawings are not to be scaled for estimating purposes
  - .03 All areas given are approximate
  - .04 Contractor is responsible for site verification of existing roof constructions
- Stated scale is when in 11x17 format

### GRAPHIC LEGEND

- Parapet
- Gas line
- Gravel stop
- Control joint
- Expansion joint
- New insulated drain pipe
- Photo vantage point
- Area Label
- area
- no. of stories
- X = leak
- ☒ = attic vent

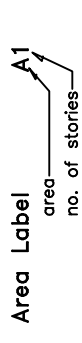

### KEYNOTE LEGEND

- 1 core sample
- 2 chimney
- 3 AC unit
- 4 vent hood
- 5 ventilator
- 6 vent pipe
- 7 roof drain
- 8 skylight
- 9 eavestrough
- 10 firewall
- 11 antenna
- 12 ladder
- 13 stub column
- 14 roof hatch
- 15 scupper
- 16 pitch box
- 17 HVAC unit
- 18 capped curb
- 19 flag pole
- 20 electrical mast
- 21 cooling tower
- 22 splash pad
- 23 splash pan
- 24 downspout/rainwater leader
- 25 back slope
- 26 cant
- 27 increase slope to drain
- 28 cricket
- 29 parapet/wide flashing
- 30 life line anchor



**Agassiz Consulting Group Ltd.**  
 Box 41, Warren, Manitoba R0C 3E0  
 Office Phone: (204) 383-5538

Project: Commercial Building  
 195 Tecumseh  
 Winnipeg, MB

Date: September 16, 2016

Drawing No. R-1

File no: 4813-16 Scale: 1:300